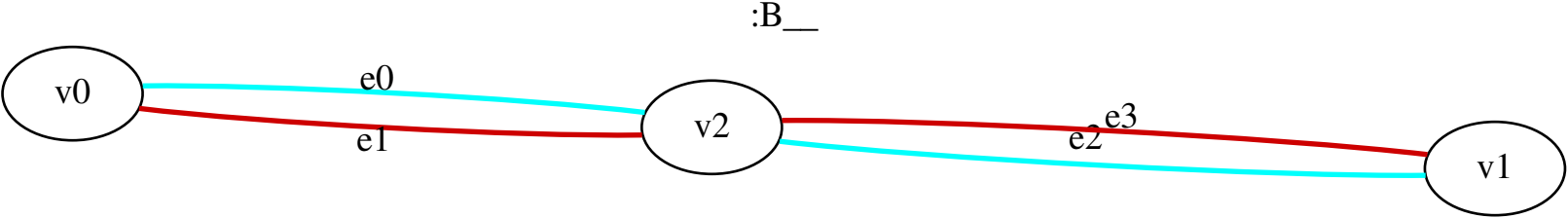
:B__
v0
e0
e1
v2
e3
e2
v1

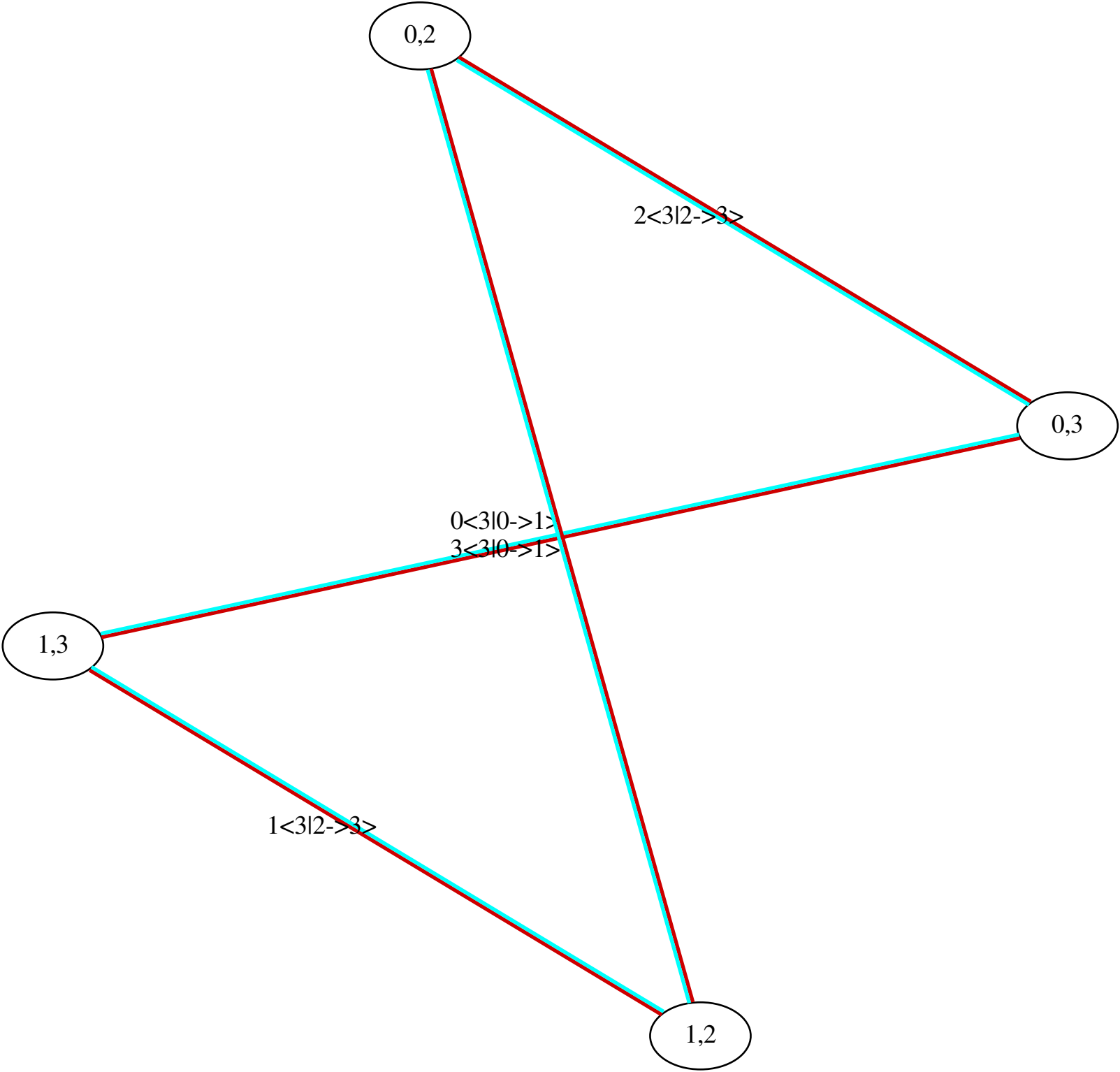
0,2
2<3|2->3>
0,3
0<3|0->1>
3<3|0->1>
1,3
1<3|2->3>
1,2

:B_‘

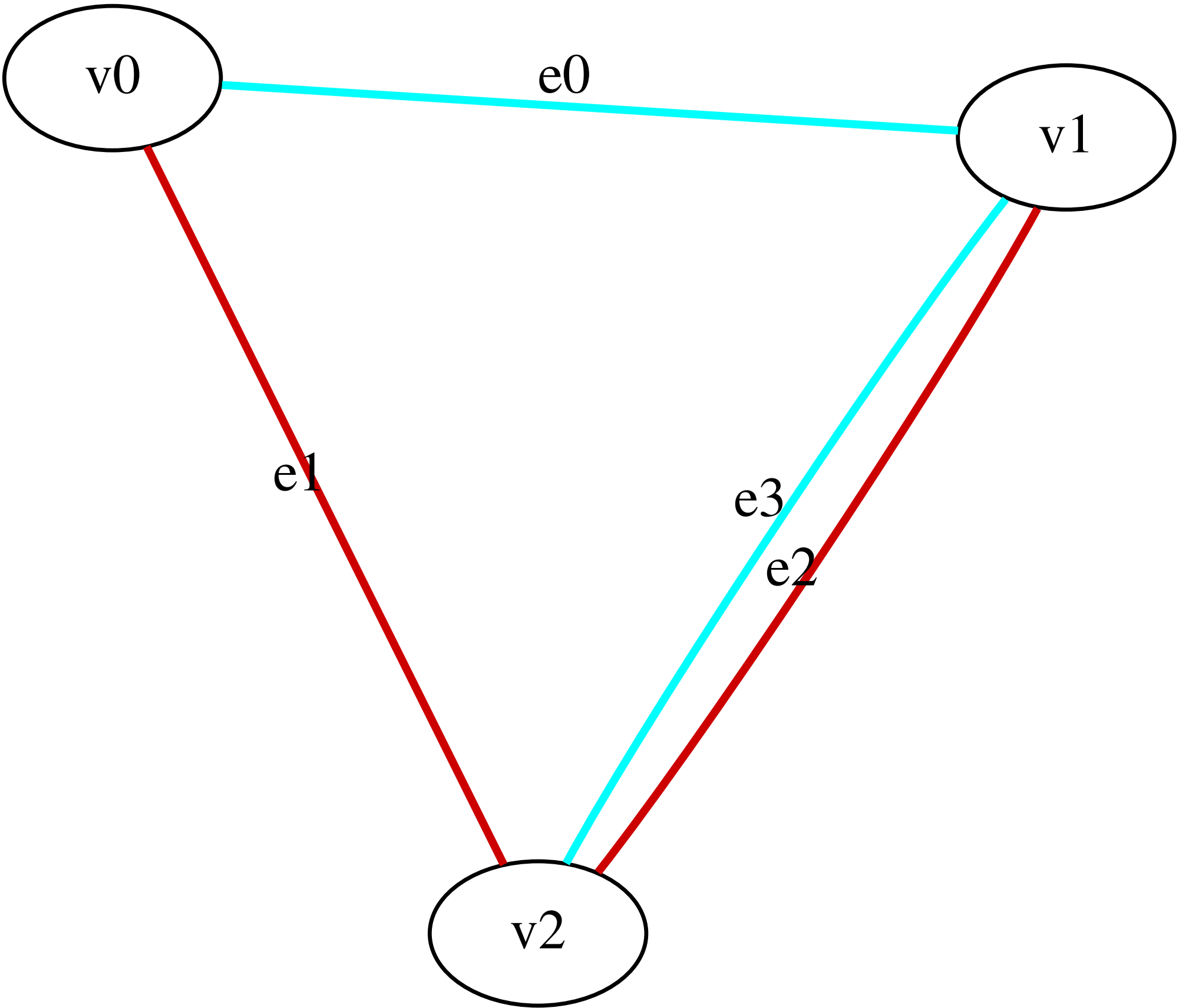

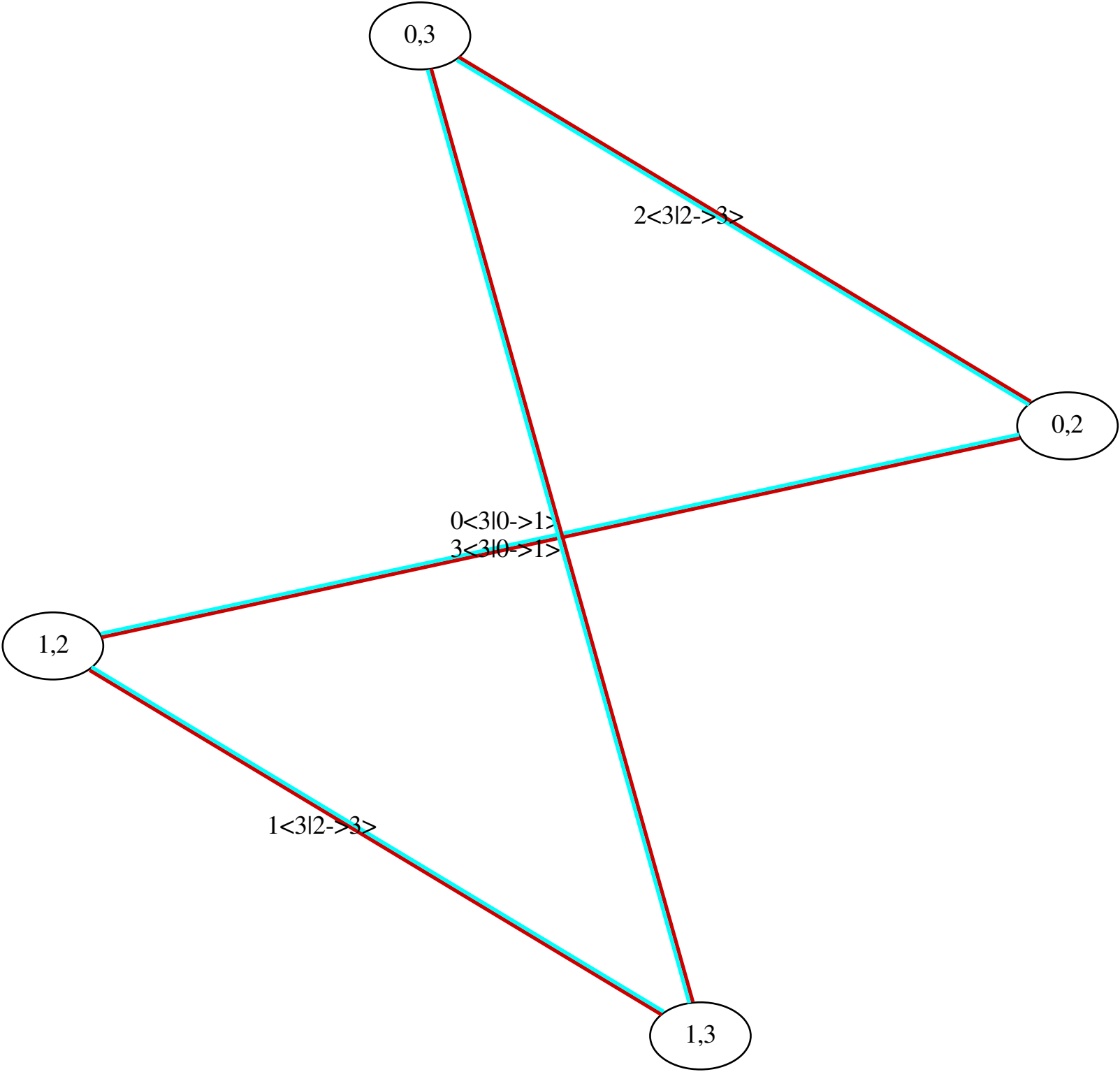
0,3
2<3|2->3>
0,2
0<3|0->1>
3<3|0->1>
1,2
1<3|2->3>
1,3